



GMT MONTHLY MEMBERSHIP PROGRESS REPORT Results as of: 12/31/2023

Multiple District 14

LOCATION: PENNSYLVANIA

GMT: OPEN

GMT CA 1

| Clubs | | | |
|-----------------------|---------------|-----------|---------------|
| RESULTS FOR 2023-2024 | | | |
| QUARTER | NEW CLUB GOAL | NEW CLUBS | DROPPED CLUBS |
| JULY/AUG/SEPT | 1 | 0 | 2 |
| OCT/NOV/DEC | 5 | 1 | 5 |
| JAN/FEB/MAR | 9 | 0 | 0 |
| APR/MAY/JUNE | 4 | 0 | 0 |

| Members | | | |
|-----------------------|------------------------|----------------------|--|
| RESULTS FOR 2023-2024 | | | |
| QUARTER | MEMBER GROWTH NET GOAL | MEMBER GROWTH ACTUAL | DROPPED MEMBERS ACTUAL (including transfers) |
| JULY/AUG/SEPT | 161 | 357 | 354 |
| OCT/NOV/DEC | 179 | 320 | 443 |
| JAN/FEB/MAR | 215 | 0 | 0 |
| APR/MAY/JUNE | 163 | 0 | 0 |

GOALS AND ACTUAL NEW CLUBS CUMULATIVE

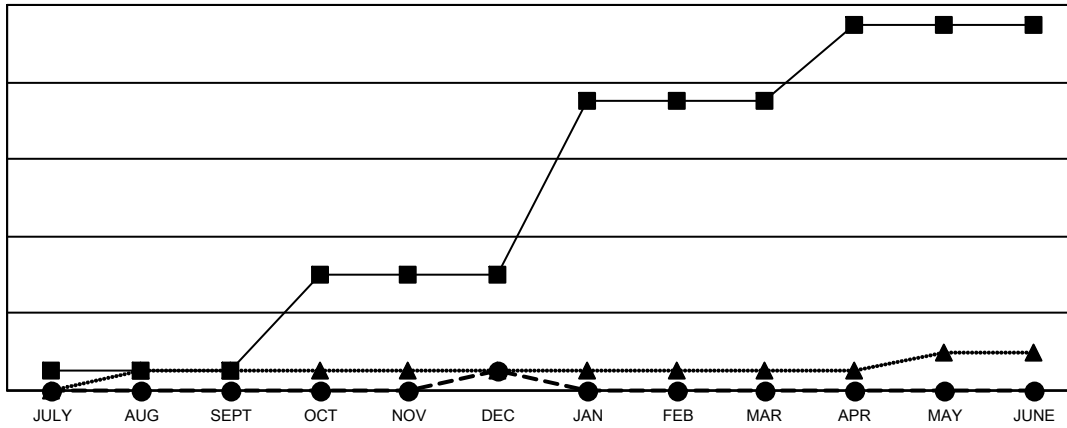

- - CURRENT YEAR GOALS FOR NEW CLUBS
- - CURRENT YEAR ACTUAL NEW CLUBS
- ▲ - LAST YEAR ACTUAL NEW CLUBS

GOALS AND ACTUAL MEMBERS CUMULATIVE

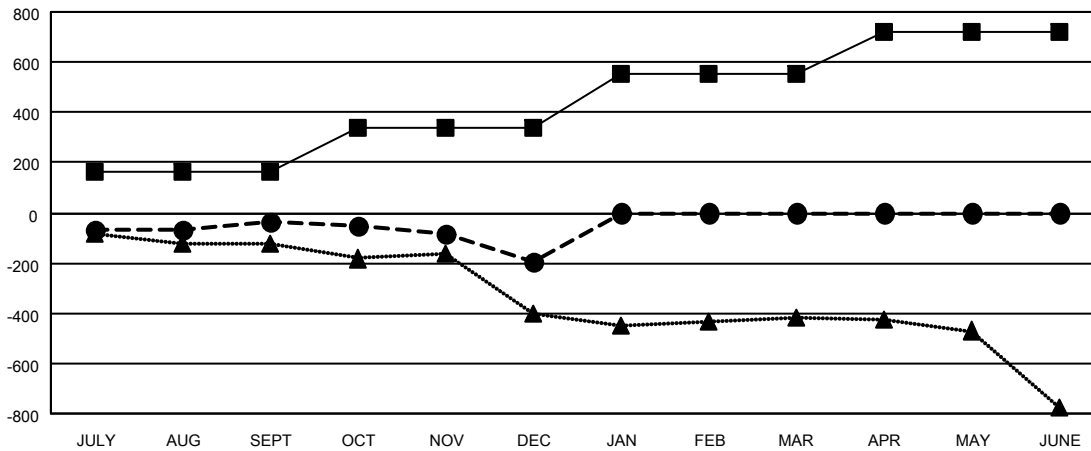

- - MEMBER GROWTH NET GOAL
- - MEMBER GROWTH ACTUAL
- ▲ - LAST YEAR MEMBERSHIP ACTUAL

| | | | | | | | | | | | | | | |
|---|---|---|----------------|----|-------|-----|--------------|------------|--|--|---------------------------|-------|---------------------------------|-------|
| <p>DROPPED CLUBS: 7</p> | <p>256 CLUBS OF 617 ADDED 1 OR MORE NEW MEMBERS</p> | <p><u>GENDER DISTRIBUTION</u></p> <p>MALE 10,775 (68.26%)</p> <p>FEMALE 5,011 (31.74%)</p> | | | | | | | | | | | | |
| <p><u>DROPPED MEMBERS</u></p> <table style="width: 100%; border-collapse: collapse;"> <tr> <td style="width: 70%;">DECEASED</td> <td style="text-align: right;">128</td> </tr> <tr> <td>CLUB CANCELLED</td> <td style="text-align: right;">27</td> </tr> <tr> <td>OTHER</td> <td style="text-align: right;">640</td> </tr> <tr> <td>TOTAL</td> <td style="text-align: right;">795</td> </tr> </table> | DECEASED | 128 | CLUB CANCELLED | 27 | OTHER | 640 | TOTAL | 795 | <p>CLICK HERE FOR CUMULATIVE MEMBERSHIP DATA</p> | <table style="width: 100%; border-collapse: collapse;"> <tr> <td style="width: 70%;">TOTAL FAMILY UNIT MEMBERS</td> <td style="text-align: right;">3,117</td> </tr> <tr> <td>FAMILY MEMBERS PAYING HALF DUES</td> <td style="text-align: right;">1,616</td> </tr> </table> | TOTAL FAMILY UNIT MEMBERS | 3,117 | FAMILY MEMBERS PAYING HALF DUES | 1,616 |
| DECEASED | 128 | | | | | | | | | | | | | |
| CLUB CANCELLED | 27 | | | | | | | | | | | | | |
| OTHER | 640 | | | | | | | | | | | | | |
| TOTAL | 795 | | | | | | | | | | | | | |
| TOTAL FAMILY UNIT MEMBERS | 3,117 | | | | | | | | | | | | | |
| FAMILY MEMBERS PAYING HALF DUES | 1,616 | | | | | | | | | | | | | |